

LİMANDA SİTESİ İÇERİSİNDE Antalya / Konyaaltı

For Rent - Apartment 1,500 \$ | 200 m2 Antalya / Konyaaltı

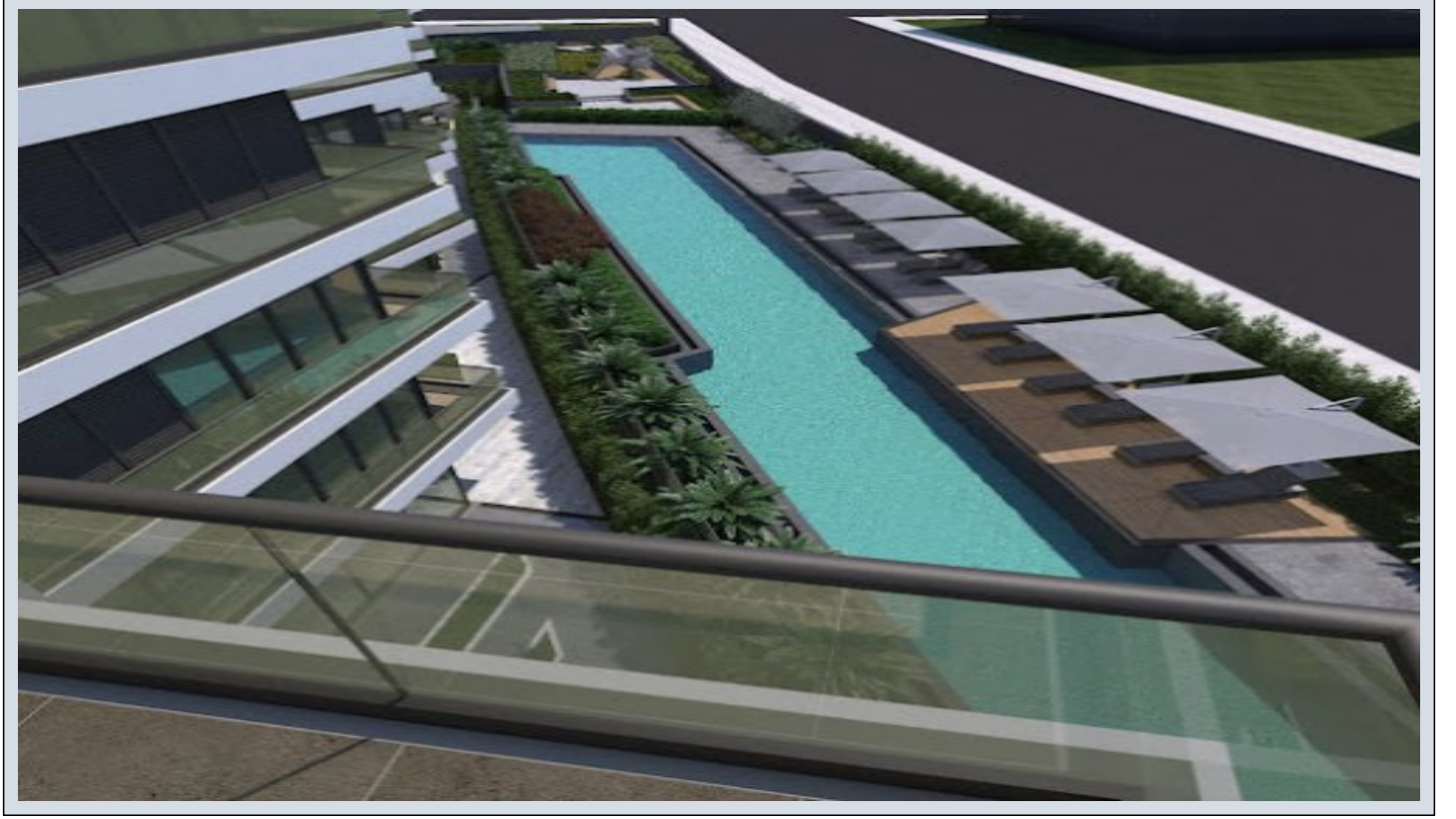

Rooms : 4

Saloons : 1

Baths : 2

Type of Property : Apartment Flat

Property Condition : Second Hand

Usage Status : Empty

Heating : Air Conditioning

Heating Type : Natural Gas

Which Floor : Kot 3

Building Floor Number : 7

Deposit : 2000 €

Available to Students/Singles : No

Pet : No

Property Direction : South

East

Property Position : West
Front/Rear Side

Balcony Number : 2

Toilet Number : 3

Dues : 100 \$



Timur İNANÇ

Telefon +90 02422447969

Cep Telefonu +90

05323967474

İNANÇ EMLAK

Telefon +90 2422447969

Cep Telefonu +90

05323967474

Faks +90 2422441424

BAHÇELİEVLER

MAH.137.SOK.SÜREYYA

APT.4/A

Muratpaşa E / Bahçelievler E

07050 , Antalya E

- * Internal Properties : ADSL, Wooden Door, Alarm, Built-in White Goods Kitchen, Balcony, Laundry room, Steel Door, Shower cabin, With master bathroom, Dressing Room, Diaphone with screen, Granite Basement, Ready made kitchen, Hilton style bathroom, Double glazing, Cable TV / satellite, Covered Balcony, Marble floors, Jalousie, Parquet - Laminate, Satin Plaster, Satin Paint, Sauna, Spot Light, Travertine Floor, Checkroom, Bathroom Natural Gas , Security System, Air conditioner, Parquet - Laminant Flooring , Kitchen Materials, PVC Coated,
- * Building : Purification Plant, Elevator / Lift, Garden Wall, With Garden, Earthquake Regulation Proof, Earthquake Resistant, Fiber Internet, Pressure Tank, Internet, Heat Proofing, Generator-Power Unit, Doorman, Furniture Elevator, PVC Windows, In Compound, Water tank, High Entrance, Ground Survey, Fence, Carpentry with insulating glass, Parking, Sound Isolation, Fire Alarm,
- * Environment : Shopping Center, Kindergarten, ATM, Bank, Municipality, Gas Station, Cafe, Live Music, Disco, Drugstore, Drugstore / Medical, Entertainment Center, Elementary School, Cafeteria, Nursery, Coiffure & Beauty Center, Market, Massage Saloon, Game Park, Park, Police Station, Post Office, Restaurant, Health Center, District Bazaar, University, Veterinary, School,
- * External Properties : Sheathing,
- * Compound : Children Swimming Pool, Fitness Center, Security, Parking - Outdoor, Parking - Indoor, Social Facility, Gym, Meeting Room, Swimming Pool, Sauna (General), Garden - Private, Security Camera,
- * Location : Near to Street, Near the Sea, Close to Airport, Sea View, Nature View, City View, Close to Subway, Near to Highway, Close to bus terminal, Close to Public Transportation, Close to Minibus Route, Close to City Center,

SİTE İÇİNDE *

